



Orange County, FL Division of Building Safety

www.ocfl.net/building

407-836-5550

How to obtain wind zone and risk categories for your property

1. To access **InfoMap**, click on www.ocfl.net/infomap or the following link:
<http://ocgis1.ocfl.net/Geocortex/Essentials/Web/Viewer.aspx?Site=InfomapPublic>

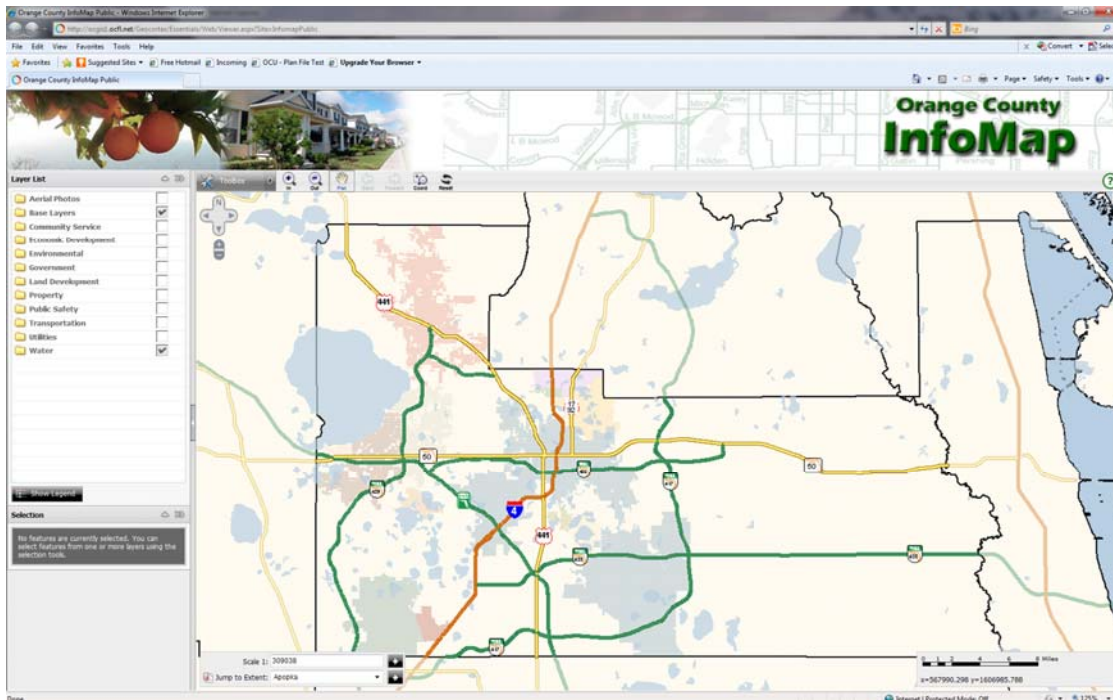

2. Click on the **Toolbox** bar and then choose **Search** from the drop-down menu. Next click on the **Address** icon which is located to the right of the Search tool bar.

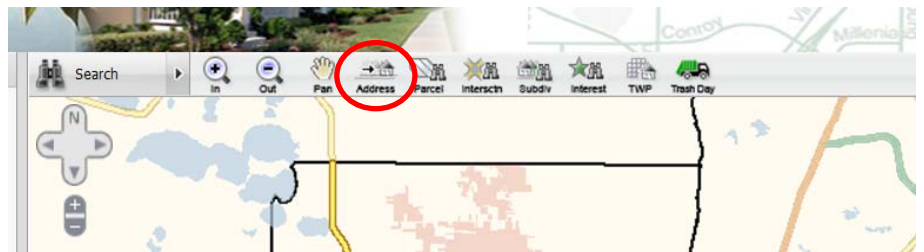



Orange County, FL Division of Building Safety

www.ocfl.net/building

407-836-5550

- The Search box will now appear on the screen. From here enter the street number followed by the street name in the boxes provided (do not enter directions such as "N" before the street name), then wait for the street name choices to appear in the drop down list and choose the appropriate name). Next click on the **Search** button.

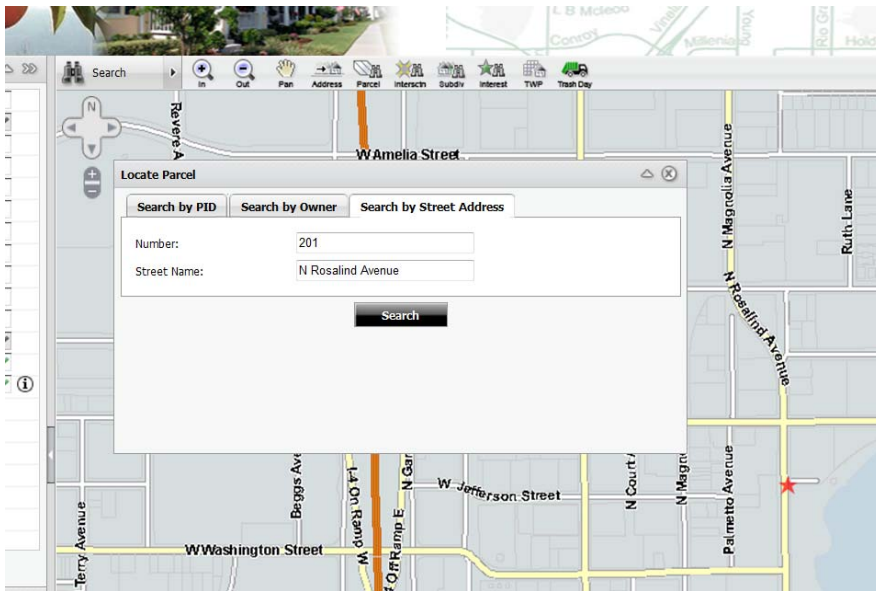

- Once the address is found a new window will appear with the address details. At this point you may close this window by using the X located in the upper right corner of the address details box.

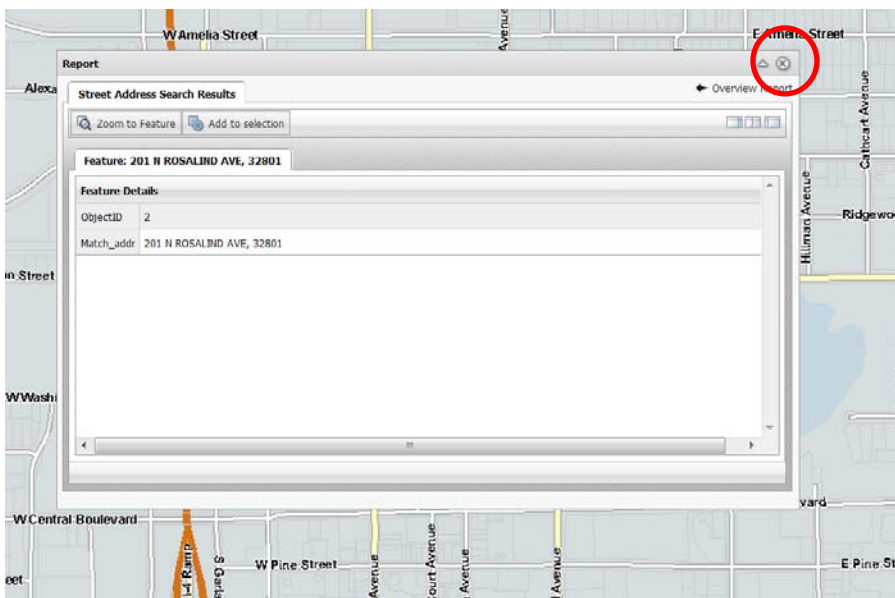



Orange County, FL Division of Building Safety

www.ocfl.net/building

407-836-5550

- Next click on the **Search** bar again and choose **Identification** from the drop-down menu. Then click the **Report** icon. With this tool selected simply click on the map where the address in question is located (red star).

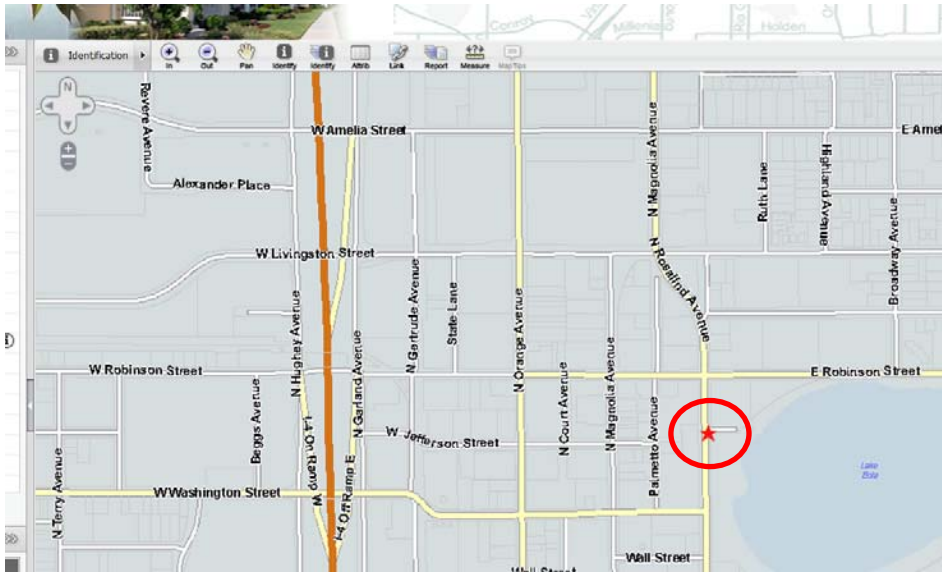

- Next you will see a **Generate Custom Report** box. Choose the **WindZones** report from the dropdown menu and then click **Run Report**.

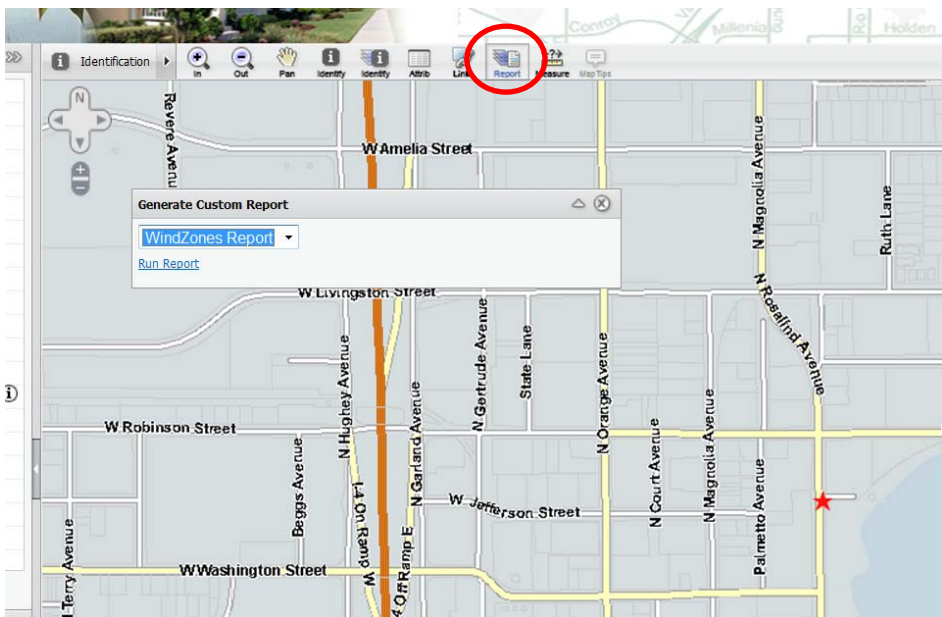



Orange County, FL Division of Building Safety

www.ocfl.net/building

407-836-5550

- At this point you will be asked to **Download** the report. This will allow you to view the wind zones and risk categories for the selected property.

