

Land Use Type	Units	Previous Rate	Current Rate
---------------	-------	---------------	--------------

Fire/Rescue Services Impact Fees	Effective Date	5/1/2022	5/1/2023
Residential			
Single Family Detached/Duplex/Mobile Home	Per Dwelling Unit	\$346.00	\$389.00
Multi-Family	Per Dwelling Unit	\$237.00	\$258.00
Hotel / Motel	Per Room	\$198.00	\$212.00
Non-Residential			
Commercial Retail / Assembly	Per 1,000 Sq. ft.*	\$313.00	\$343.00
Office / Institutional	Per 1,000 Sq. ft.*	\$274.00	\$305.00
Industrial	Per 1,000 Sq. ft.*	\$86.00	\$91.00
Storage	Per 1,000 Sq. ft.*	\$19.00	\$21.00

Law Enforcement Impact Fees	Effective Date	5/1/2022	5/1/2023
Residential			
Single Family Detached	Per Dwelling Unit	\$510.00	\$567.00
Multi-Family	Per Dwelling Unit	\$197.00	\$209.00
Mobile Home	Per Dwelling Unit	\$356.00	\$294.00
Hotel / Motel	Per Room	\$402.00	\$283.00
Non-Residential			
Manufacturing	Per 1,000 Sq. ft.	\$148.00	\$105.00
Warehousing	Per 1,000 Sq. ft.	\$82.00	\$89.00
Commercial / Retail / Assembly	Per 1,000 Sq. ft.	\$799.00	\$733.00
Office / Institutional	Per 1,000 Sq. ft.	\$269.00	\$303.00
Private Schools	Per 1,000 Sq. ft.	\$92.00	\$104.00
Public School	Exempt under state law		

Parks and Recreation Impact Fees	Effective Date	5/1/2022	5/1/2023
Residential			
Single Family Detached	Per Dwelling Unit	\$1,785.00	\$1,900.00
Multi-Family	Per Dwelling Unit	\$1,208.00	\$1,350.00
Mobile Home	Per Dwelling Unit	\$1,330.00	\$1,421.00
Retirement Housing / Age Restricted	Per Dwelling Unit	\$957.00	\$1,021.00

School Impact Fees**	Effective Date	6/1/2022	10/1/2022
Single Family Detached			
<2,000 Sq. Ft.	Per Unit	\$8,806.00	\$8,829.00
2,000 – 2,499 Sq. Ft.	Per Unit	\$9,148.00	\$9,513.00
2,500 – 2,999 Sq. Ft.	Per Unit	\$10,747.00	\$11,402.00
3,000 – 3,999 Sq. Ft.	Per Unit	\$11,207.00	\$12,015.00
> =4,000 Sq. Ft.	Per Unit	\$9,184.00	\$9,584.00
Other Residential			
Townhouse	Per Unit	\$8,336.00	\$8,805.00
Multi-Family (High Rise)	Per Unit	\$307.00	\$307.00
Multi-Family (Non High Rise)	Per Unit	\$6,335.00	\$6,751.00
Mobile Home	Per Unit	\$8,371.00	\$9,132.00

Notes: * Per 1,000 Sq. Ft. Living Area
 ** Square footage shall include the heated / cooled living area

IMPACT FEES



Impact fees are charges assessed on new development to help pay for public infrastructure required to accommodate the new development. Impact fees are generally charged at the issuance of a project's building permit. For certain types of land uses, the impact fee ordinances allow payment to occur prior to the authorization of pre-power or issuance of a project's certificate of occupancy. The total impact fee for a project is the sum of the School, Law Enforcement, Fire, Parks and Transportation impact fees, as well as the water and sewer capital charges. You may obtain additional information on water and sewer capital charges by contacting the Orange County Utilities Department at 407-836-5503 or by email at Utilities.Information@ocfl.net. The Impact Fee Administration of the Development Services Section coordinates impact fee assessments following building permit review. To estimate impact fees for a project, please contact the Impact Fee Administration at 407-836-5691, via email at ImpactFees@ocfl.net or to download the fee rate schedule, please logon to www.ocfl.net/impactfees

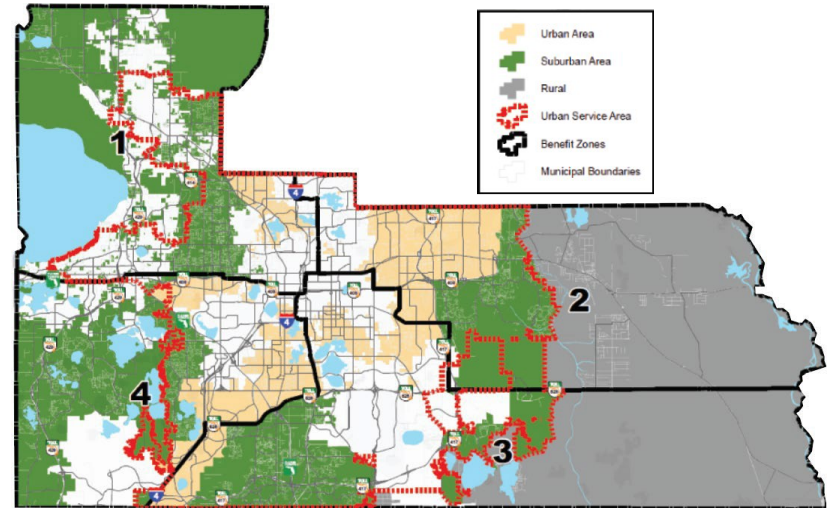

Please take a moment to read this brochure. It provides important information about changes to Orange County's School, Law Enforcement, Fire, Parks and Transportation impact fees. This publication is provided for informational purposes only. In the event of any difference between this brochure and the adopted impact fee ordinances, the adopted ordinances shall control. If you have any questions or would like free copies of this brochure, please contact the Orange County Impact Fee Administration at 407-836-5691 or visit <http://www.ocfl.net/impactfees>.

Transportation Impact Fees		Effective Date 1/1/2023		
Land Use Type	Unit	Urban*	Suburban*	Rural*
Residential				
Single Family (Detached) - 1,200 sf or less	Dwelling Unit	\$6,643.45	\$8,244.08	\$9,422.84
Single Family (Detached) - 1,201 to 2,000 sf	Dwelling Unit	\$8,497.41	\$10,482.69	\$11,979.92
Single Family (Detached) - 2,001 to 3,500 sf	Dwelling Unit	\$10,508.54	\$12,934.31	\$14,780.00
Single Family (Detached) - greater than 3,500 sf	Dwelling Unit	\$11,001.76	\$13,526.79	\$15,457.27
Multi-Family Housing/Townhouse (Low-Rise, 1-2 Floors)	Dwelling Unit	\$6,138.86	\$7,551.30	\$8,632.87
Multi-Family Housing (Mid-Rise, 3-10 Floors)	Dwelling Unit	\$4,544.43	\$5,605.31	\$6,408.73
Multi-Family Housing (High-Rise, > 10 Floors)	Dwelling Unit	\$3,701.72	\$4,580.62	\$5,238.24
Student Housing (Within ½ Mile from Campus)	Bedroom	\$1,288.36	\$1,607.87	\$1,840.52
Student Housing (Over 1/2 Mile from Campus)	Bedroom	\$2,491.94	\$3,074.08	\$3,514.57
Mid-Rise Residential w/1st Floor Commercial	Dwelling Unit	\$2,837.30	\$3,533.18	\$4,041.91
High-Rise Residential w/1st Floor Commercial	Dwelling Unit	\$1,624.41	\$2,053.52	\$2,351.32
Mobile Home Park	Dwelling Unit	\$3,157.84	\$3,882.67	\$4,437.93
Sr. Adult Housing – Detached (Retirement Community/Age-Restricted SF)	Dwelling Unit	\$3,076.15	\$3,829.94	\$4,380.02
Sr. Adult Housing – Attached (Retirement Community/Age-Restricted SF)	Dwelling Unit	\$2,295.48	\$2,898.30	\$3,317.07
Time Share	Dwelling Unit	\$5,524.66	\$6,886.44	\$7,878.05

Lodging				
Hotel/Tourist Hotel	Room	\$3,136.12	\$3,638.65	\$3,873.36
Motel	Room	\$1,488.96	\$1,771.24	\$1,884.98

Recreational				
Golf Course	Acre	\$2,937.59	\$3,503.19	\$3,730.67
Bowling Alley	1,000 Sq. Ft.	\$8,263.73	\$9,599.66	\$10,216.95
Movie Theater	1,000 Sq. Ft.	\$21,605.43	\$25,170.66	\$26,810.59
Racquet Club	1,000 Sq. Ft.	\$13,166.96	\$15,214.28	\$16,190.37
Health/Fitness Club	1,000 Sq. Ft.	\$23,189.52	\$26,688.57	\$28,397.78
Dance Studio (Martial Arts/Music Lessons)	1,000 Sq. Ft.	\$8,282.34	\$9,675.14	\$10,299.67

Institutional				
School	1,000 Sq. Ft.	\$7,235.93	\$8,443.64	\$8,991.66
Public Assembly	1,000 Sq. Ft.	\$3,395.66	\$3,895.08	\$4,146.34
Day Care	1,000 Sq. Ft.	\$9,767.16	\$11,484.64	\$12,236.36
Library	1,000 Sq. Ft.	\$32,812.96	\$37,502.15	\$39,892.75

Medical				
Hospital	Bed	\$16,172.79	\$18,495.16	\$19,674.95
Nursing Home	1,000 Sq. Ft.	\$1,963.57	\$2,365.79	\$2,521.93
Animal Hospital/Veterinary Clinic	1,000 Sq. Ft.	\$4,184.60	\$5,005.59	\$5,335.44

Land Use Type	Unit	Urban*	Suburban*	Rural*
Office				
General Office 50,000 sf or less	1,000 Sq. Ft.	\$8,408.49	\$10,378.26	\$11,863.08
General Office 50,001-100,000 sf	1,000 Sq. Ft.	\$8,223.40	\$10,168.36	\$11,623.19
General Office 100,001-200,000 sf	1,000 Sq. Ft.	\$8,054.86	\$9,960.52	\$11,385.37
General Office greater than 200,000 sf.	1,000 Sq. Ft.	\$7,880.11	\$9,745.45	\$11,141.35
Small Medical/Dental Office (10,000 sf or less)	1,000 Sq. Ft.	\$19,513.65	\$23,892.64	\$27,299.67
Medical/Dental Office	1,000 Sq. Ft.	\$28,022.43	\$34,224.37	\$39,102.78
Post Office	1,000 Sq. Ft.	\$43,635.83	\$53,253.07	\$60,845.73

Retail				
Free-Standing Discount Store	1,000 Sq. Ft.	\$11,482.57	\$13,422.35	\$14,296.08
Hardware/Paint Store	1,000 Sq. Ft.	\$1,115.69	\$1,451.74	\$1,549.97
Retail/Tourist Retail: 50,000 sf or less**	1,000 Sq. Ft.	\$10,392.73	\$12,219.81	\$13,022.20
Retail/Tourist Retail: 50,001-100,000 sf**	1,000 Sq. Ft.	\$11,427.77	\$13,365.48	\$14,237.15
Retail/Tourist Retail: 100,001-200,000 sf**	1,000 Sq. Ft.	\$10,393.77	\$12,162.94	\$12,954.99
Retail/Tourist Retail: 200,001-300,000 sf**	1,000 Sq. Ft.	\$10,186.97	\$11,924.09	\$12,699.59
Retail/Tourist Retail: 300,001-400,000 sf**	1,000 Sq. Ft.	\$10,004.98	\$11,696.61	\$12,456.60
Retail/Tourist Retail: 400,001-500,000 sf**	1,000 Sq. Ft.	\$9,995.68	\$11,685.23	\$12,444.19
Retail/Tourist Retail: 500,001-1,000,000 sf**	1,000 Sq. Ft.	\$10,592.30	\$12,333.55	\$13,130.77
Retail/Tourist Retail: 1,000,001-1,200,000 sf**	1,000 Sq. Ft.	\$10,831.15	\$12,602.39	\$13,416.15
Retail/Tourist Retail: greater than 1,200,000 sf**	1,000 Sq. Ft.	\$11,136.18	\$12,942.58	\$13,775.98
New/Used Auto Sales	1,000 Sq. Ft.	\$12,278.75	\$14,222.67	\$15,136.73
Supermarket	1,000 Sq. Ft.	\$16,616.38	\$19,427.83	\$20,696.54
Convenience Market w/Gas Pumps	1,000 Sq. Ft.	\$35,051.57	\$41,153.20	\$43,870.55
Home Improvement Superstore	1,000 Sq. Ft.	\$6,575.21	\$7,746.73	\$8,252.35
Electronics Superstore	1,000 Sq. Ft.	\$5,611.52	\$6,658.96	\$7,098.41
Drug Store	1,000 Sq. Ft.	\$9,218.11	\$10,832.18	\$11,541.51

Services				
Bank/Savings Walk-In	1,000 Sq. Ft.	\$8,689.74	\$10,437.20	\$11,123.77
Bank/Savings Drive-In	1,000 Sq. Ft.	\$15,373.51	\$18,168.41	\$19,355.45
Drinking Place	1,000 Sq. Ft.	\$15,812.96	\$18,527.21	\$19,743.20
Quality Restaurant	1,000 Sq. Ft.	\$28,389.50	\$32,947.38	\$35,078.45
High-Turnover Restaurant	1,000 Sq. Ft.	\$32,678.54	\$37,896.10	\$40,343.58
Fast Food Restaurant w/Drive-Thru	1,000 Sq. Ft.	\$77,128.13	\$89,829.78	\$95,693.60
Auto Service	1,000 Sq. Ft.	\$10,038.07	\$11,654.21	\$12,405.93
Gas Station with or without Convenience Market (<2,000 sf)	Fuel Pos.	\$10,131.13	\$11,796.91	\$12,567.24
Gas Station w/Convenience Market (2,000-2,999 sf)	Fuel Pos.	\$12,107.11	\$14,083.08	\$15,004.37
Gas Station w/Convenience Market (3,000+ sf)	Fuel Pos.	\$13,582.62	\$15,806.76	\$16,839.72
Self-Service Car Wash	Wash Station	\$21,693.32	\$25,171.70	\$26,810.59

Industrial				
General Light Industrial	1,000 Sq. Ft.	\$3,222.98	\$3,988.14	\$4,559.94
Manufacturing	1,000 Sq. Ft.	\$2,530.20	\$3,152.67	\$3,605.56
Warehouse	1,000 Sq. Ft.	\$1,085.70	\$1,392.80	\$1,593.39
Mini-Warehouse	1,000 Sq. Ft.	\$597.65	\$806.52	\$923.36
High Cube Transload and Short-Term Storage Warehouse	1,000 Sq. Ft.	\$867.53	\$1,111.55	\$1,272.85

Notes: All residential and timeshare fees are per dwelling unit and all non-residential fees are per 1,000 square feet unless listed differently under their respective unit category.

* Per 1,000 Sq. Ft. Living Area

** Gross leasable area